Quand j'étais chez mon père, apprenti pastouriau

anonyme

A. Nantel (arr.)

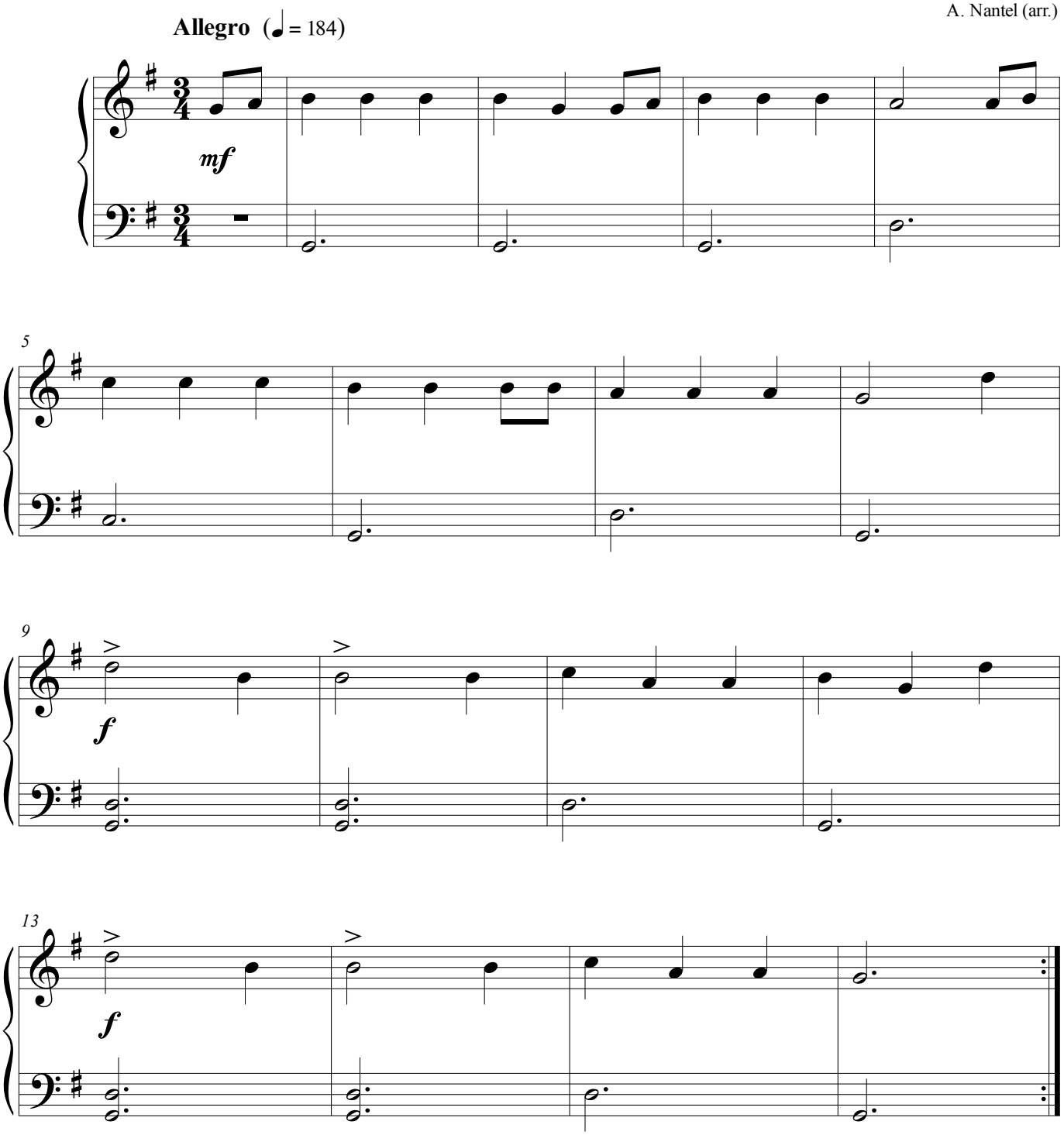

© 2012 by A. Nantel