J'ai tant dansé

anonyme

A. Nantel (arr.)

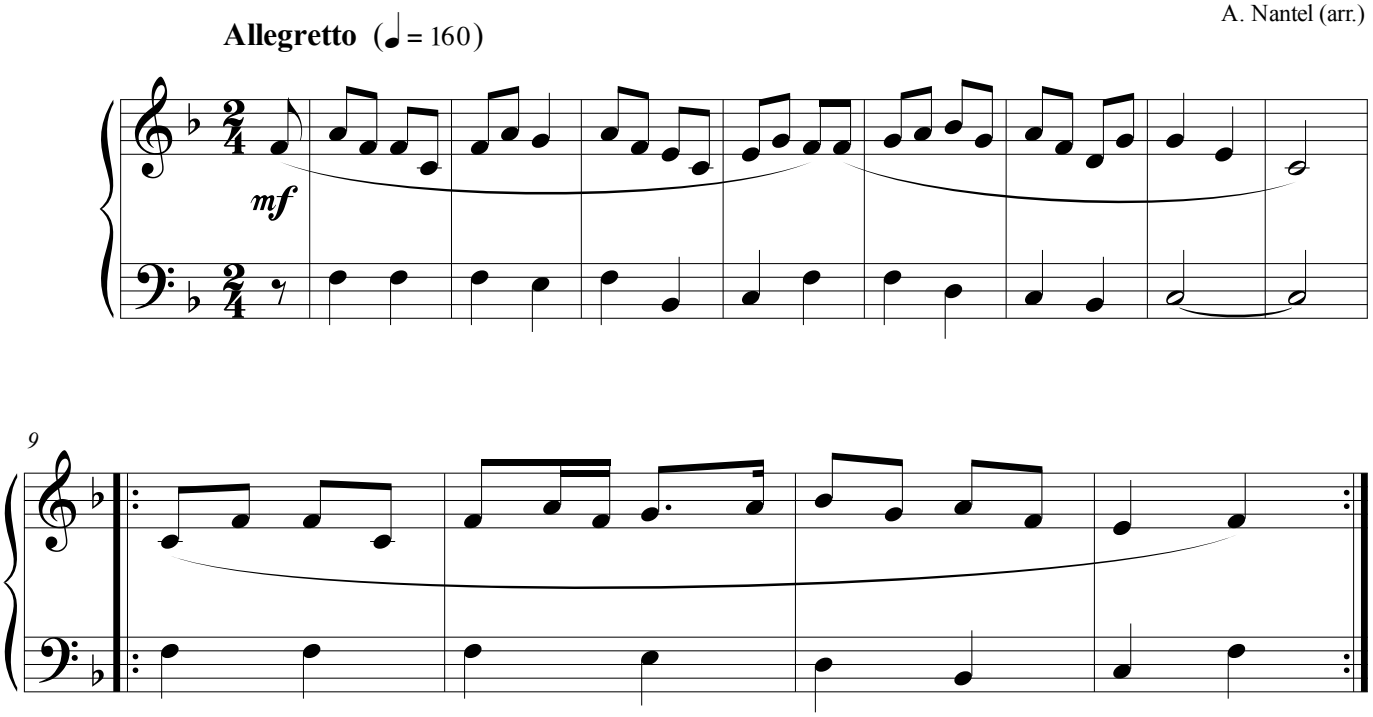

© 2012 by A. Nantel